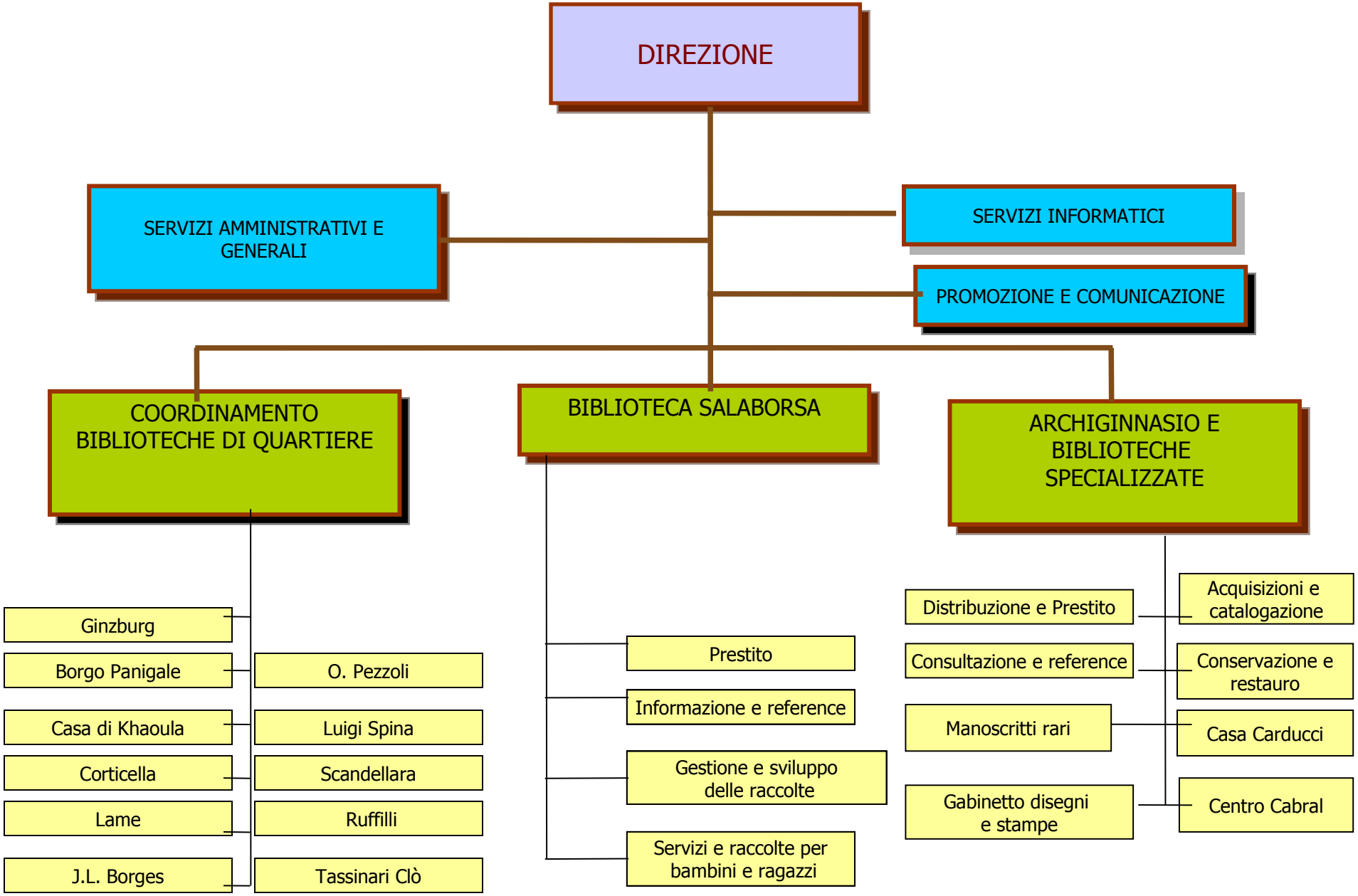ISTITUZIONE BIBLIOTECHE